Autonome Navigation mit einem JetBot ROS AI Roboter

Supervisor : Prof. Dr.-Ing. Schneider

Project Start Date: 10/9/2023 (Monday)
Project Lead: 10/9/2023 (Monday)
Display Week: 1
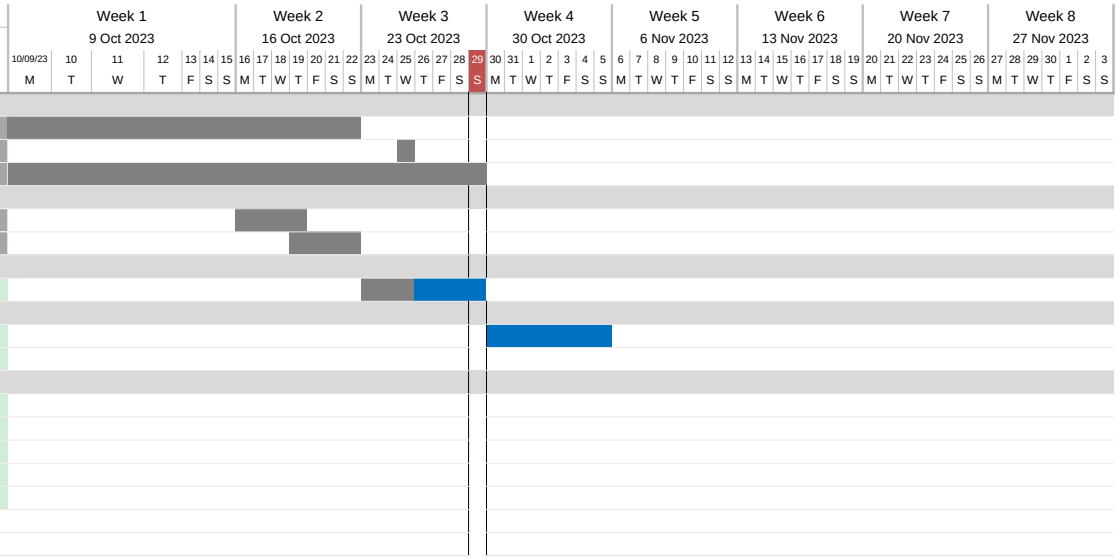
TASK	START	END	DAYS	% DONE
Installation & Familiarization				
Sciebo, Ubuntu, ROS2, Webots Installation	Mon 10/09/23	10/22/23	14	100%
Sicherheitseinweisung	Wed 10/25/23	Wed 10/25/23	0	100%
Articles on ROS2 and Pre Work Done by Niklas and Benjamin	Mon 10/09/23	Sun 10/29/23	21	100%
ROS2, Webots Tutorials				
ROS2 Tutorials	Mon 10/16/23	Thu 10/19/23	4	100%
Webots Tutorials	Thu 10/19/23	Sun 10/22/23	4	100%
Simulation				
Robot Simulation On Webots	Mon 10/23/23	Sun 10/29/23	7	50%
Simulation with Autonomous Driving				
Fix Lidar Issue on Webots and Gazebo	Mon 10/30/23	Sun 11/05/23	7	0%
		-		0%
[Task Category]				
				0%
				0%
				0%
				0%
				0%